



ESTRELLA MOUNTAIN
COMMUNITY COLLEGE

Occupational Student Schedule Preference

Survey Fall 2008

Fall 2008
Occupational Education
Student Schedule Preference Survey

Respondents = 718

Results Prepared by:
The Office of Planning & Institutional Effectiveness



Detailed Item Analysis Report

Q1 Please indicate which two class starting times best meet your needs.

Mean: -

Response	Value	Freq.	Percent	Cum. Percent	Valid Cum. Val. Percent	Graph
7am - 7:45am	1.00	118	16.43	-	16.50	
8:30am - 9:45am	2.00	370	51.53	-	51.75	
10am - 11:45am	3.00	314	43.73	-	43.92	
12noon - 1:45pm	4.00	82	11.42	-	11.47	
2pm - 3:45pm	5.00	31	4.32	-	4.34	
4pm - 5:45pm	6.00	65	9.05	-	9.09	
6pm - 7:45pm	7.00	233	32.45	-	32.59	
8pm - 9:45pm	8.00	100	13.93	-	13.99	
Total Valid		715	99.58		100.00	
Missing		3	0.42			
Total		718	100.00			

Q2 Please indicate the two most important reasons these class times work best for you.

Mean: -

Response	Value	Freq.	Percent	Cum. Percent	Valid Cum. Val. Percent	Graph
At my best and most able to learn	1.00	328	45.68	-	46.13	
Long commute	2.00	179	24.93	-	25.18	
Best accommodate work schedule	3.00	548	76.32	-	77.07	
Child care issues	4.00	100	13.93	-	14.06	
Total Valid		711	99.03		100.00	
Missing		7	0.97			
Total		718	100.00			

Q3 Please indicate which two weekly class schedules best meet your needs.

Mean: -

Response	Value	Freq.	Percent	Cum. Percent	Valid Cum. Val. Percent	Graph
Mon Weds Fri	1.00	185	25.77	-	25.87	
Mon Weds	2.00	374	52.09	-	52.31	
Tues Thurs	3.00	473	65.88	-	66.15	
Mon Tues Weds Thurs	4.00	77	10.72	-	10.77	
1 day per week	5.00	136	18.94	-	19.02	
Saturday	6.00	52	7.24	-	7.27	
Total Valid		715	99.58		100.00	
Missing		3	0.42			
Total		718	100.00			

Q4 Please indicate which weekly class minute times best meets your individual needs.

Mean: 2.00

Response	Value	Freq.	Percent	Cum. Percent	Valid Percent	Cum. Val. Percent	Graph
50 mins - 3 times per week	1.00	148	20.61	20.61	20.76	20.76	
80 mins - 2 times per week	2.00	419	58.36	78.97	58.77	79.52	
160 mins - 1 time per week	3.00	146	20.33	99.30	20.48	100.00	
Total Valid		713	99.30		100.00		
Missing		5	0.70				
Total		718	100.00				

Q5 Please indicate why a particular weekly class meeting schedule best meets your individual needs.

Mean: -

Response	Value	Freq.	Percent	Cum. Percent	Valid Percent	Cum. Val. Percent	Graph
Fewer days - work and college	1.00	503	70.06	-	70.85	-	
More days - work and college	2.00	115	16.02	-	16.20	-	
Fewer days - child care and college	3.00	88	12.26	-	12.39	-	
More days - child care and college	4.00	27	3.76	-	3.80	-	
1 day - more classes	5.00	112	15.60	-	15.77	-	
Fewer days - reduce cost of gas	6.00	204	28.41	-	28.73	-	
Weekends free - earn enough money	7.00	128	17.83	-	18.03	-	
1 day per week - earn enough money	8.00	45	6.27	-	6.34	-	
Total Valid		710	98.89		100.00		
Missing		8	1.11				
Total		718	100.00				

Q6a Which class instruction format best meets your individual needs - Traditional classes

Mean: 3.08

Response	Value	Freq.	Percent	Cum. Percent	Valid Cum. Percent	Val. Percent	Graph
Not interested in traditional course	1.00	19	2.65	2.65	2.71	2.71	
3 times/week for 16 weeks	2.00	124	17.27	19.92	17.69	20.40	
2 times/week for 16 weeks	3.00	367	51.11	71.03	52.35	72.75	
1 time/week for 16 weeks	4.00	162	22.56	93.59	23.11	95.86	
4 times/week for 8 weeks	5.00	29	4.04	97.63	4.14	100.00	
Total Valid		701	97.63		100.00		
Missing		17	2.37				
Total		718	100.00				

Q6b Which class instruction best meets your individual needs - Hybrid classes

Mean: 1.84

Response	Value	Freq.	Percent	Cum. Percent	Valid Cum. Percent	Val. Percent	Graph
Not interested in hybrid classes	1.00	258	35.93	35.93	37.39	37.39	
1 time/week for 16 weeks	2.00	282	39.28	75.21	40.87	78.26	
2 times/week for 8 weeks	3.00	150	20.89	96.10	21.74	100.00	
Total Valid		690	96.10		100.00		
Missing		28	3.90				
Total		718	100.00				

Q6c Which class instruction best meets your individual needs - On-line classes

Mean: 1.71

Response	Value	Freq.	Percent	Cum. Percent	Valid Cum. Percent	Val. Percent	Graph
Not interested in on-line classes	1.00	352	49.03	49.03	52.46	52.46	
16 weeks	2.00	162	22.56	71.59	24.14	76.60	
8 weeks	3.00	157	21.87	93.45	23.40	100.00	
Total Valid		671	93.45		100.00		
Missing		47	6.55				
Total		718	100.00				

Q7 Please indicate why a particular class instruction format best meets your individual needs.

Mean: 2.00

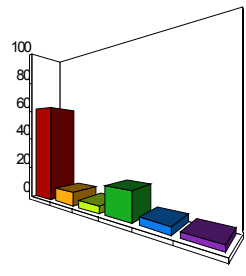
Response	Value	Freq.	Percent	Cum. Percent	Valid Cum. Percent	Val. Percent	Graph
Face-to-face with an instructor	1.00	439	61.14	61.14	62.71	62.71	
Meet for an entire semester	2.00	62	8.64	69.78	8.86	71.57	
Less than an entire semester	3.00	32	4.46	74.23	4.57	76.14	
Need instructor but be able to do well	4.00	116	16.16	90.39	16.57	92.71	
Well on-line by myself	5.00	30	4.18	94.57	4.29	97.00	
Increasingly expensive travel	6.00	21	2.92	97.49	3.00	100.00	
Total Valid		700	97.49		100.00		
Missing		18	2.51				
Total		718	100.00				

Q8 Please select 3 practices you believe would best help you accomplish your college goal.

Mean: -

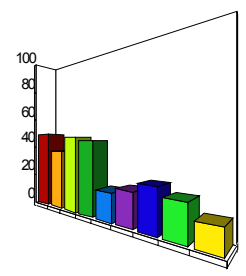
Response	Value	Freq.	Percent	Cum. Percent	Valid Cum. Percent	Val. Percent	Graph
Individual access	1.00	352	49.03	-	50.00	-	
Available internships and work-study	2.00	268	37.33	-	38.07	-	
Assistant with the cost of college	3.00	340	47.35	-	48.30	-	
Availability of required courses	4.00	318	44.29	-	45.17	-	
Campus athletics program	5.00	118	16.43	-	16.76	-	
Additional evening and weekend courses	6.00	136	18.94	-	19.32	-	
More short-term courses	7.00	168	23.40	-	23.86	-	
More hybrid instruction format courses	8.00	135	18.80	-	19.18	-	
More on-line instruction format courses	9.00	84	11.70	-	11.93	-	
Total Valid		704	98.05		100.00		
Missing		14	1.95				
Total		718	100.00				

Q9 Please indicate what subject area best describes your current major area of study.

Mean: 4.15

Response	Value	Freq.	Percent	Cum. Percent	Valid Percent	Cum. Val. Percent	Graph
Administrative of Justice	1.00	174	24.23	24.23	24.54	24.54	
Accounting - Business	2.00	138	19.22	43.45	19.46	44.01	
Organization Management	3.00	60	8.36	51.81	8.46	52.47	
Education	4.00	157	21.87	73.68	22.14	74.61	
Computers	5.00	5	0.70	74.37	0.71	75.32	
Culinary Arts	6.00	30	4.18	78.55	4.23	79.55	
Hospitality	7.00	17	2.37	80.92	2.40	81.95	
Liberal Arts Transfer	8.00	9	1.25	82.17	1.27	83.22	
Math and/or Science Transfer	9.00	16	2.23	84.40	2.26	85.47	
Small Business Management	10.00	34	4.74	89.14	4.80	90.27	
Undecided	11.00	25	3.48	92.62	3.53	93.79	
None of the Above	12.00	44	6.13	98.75	6.21	100.00	
Total Valid		709	98.75		100.00		
Missing		9	1.25				
Total		718	100.00				

Q10 What is your current age?

Mean: 1.40

Response	Value	Freq.	Percent	Cum. Percent	Valid Percent	Cum. Val. Percent	Graph
23 years or less	1.00	426	59.33	59.33	60.00	60.00	
24 years or more	2.00	284	39.55	98.89	40.00	100.00	
Total Valid		710	98.89		100.00		
Missing		8	1.11				
Total		718	100.00				

Item Statistics Report

Question		Summary Statistics				Descriptive Statistics				Percentiles				
Item	Sample Size	Missing	Mean	Variance	Std. Dev.	Std. Error	Skewness	Kurtosis	T Value	Mean Abs. Dev.	Percentile 25%	Median	Percentile 75%	Inter Quart. Rng.
Q1	715	3	-	-	-	-	-	-	-	-	-	-	-	-
Q2	711	7	-	-	-	-	-	-	-	-	-	-	-	-
Q3	715	3	-	-	-	-	-	-	-	-	-	-	-	-
Q4	713	5	2.00	0.41	0.64	0.02	0.00	-0.57	82.99	0.41	2	2.00	2	0
Q5	710	8	-	-	-	-	-	-	-	-	-	-	-	-
Q6a	701	17	3.08	0.68	0.82	0.03	0.00	0.25	99.27	0.58	3	3.00	4	1
Q6b	690	28	1.84	0.57	0.75	0.03	0.27	-1.20	64.27	0.63	1	2.00	2	1
Q6c	671	47	1.71	0.68	0.82	0.03	0.58	-1.28	53.89	0.74	1	1.00	2	1
Q7	700	18	2.00	2.20	1.48	0.06	1.18	0.00	35.61	1.25	1	1.00	3	2
Q8	704	14	-	-	-	-	-	-	-	-	-	-	-	-
Q9	709	9	4.15	11.65	3.41	0.13	1.15	0.08	32.36	2.64	2	3.00	5	3
Q10	710	8	1.40	0.24	0.49	0.02	0.41	-1.84	76.09	0.48	1	1.00	2	1



ESTRELLA MOUNTAIN
COMMUNITY COLLEGE

Occupational Student Schedule Preference

Survey Fall 2008

Fall 2008
Occupational Education
Student Schedule Preference Survey
23 & Under vs 24 & Over

Results Prepared by:
The Office of Planning & Institutional Effectiveness



Detailed Item Analysis Report

23 years or less

Q1 Please indicate which two class starting times best meet your needs.

Response	Value	Freq. Percent	Percent Percent	Cum. Percent	Valid
7am - 7:45am	1.00	69	16.20		
8:30am - 9:45am	2.00	251	58.92		
10am - 11:45am	3.00	222	52.11		
12noon - 1:45pm	4.00	61	14.32		
2pm - 3:45pm	5.00	27	6.34		
4pm - 5:45pm	6.00	27	6.34		
6pm - 7:45pm	7.00	91	21.36	-	21.36
8pm - 9:45pm	8.00	40	9.39	-	9.39

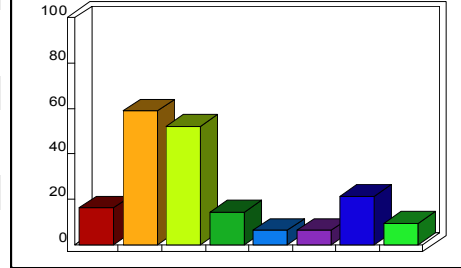

Total Valid	426	100.00	100.00
--------------------	-----	--------	--------

24 years or more

Q1 Please indicate which two class starting times best meet your needs.

Response	Value	Freq. Percent	Percent Percent	Cum. Percent	Valid
7am - 7:45am	1.00	47	16.55		
8:30am - 9:45am	2.00	118	41.55		
10am - 11:45am	3.00	92	32.39		
12noon - 1:45pm	4.00	21	7.39		
2pm - 3:45pm	5.00	4	1.41		
4pm - 5:45pm	6.00	37	13.03		
6pm - 7:45pm	7.00	136	47.89	-	48.23
8pm - 9:45pm	8.00	58	20.42	-	20.57

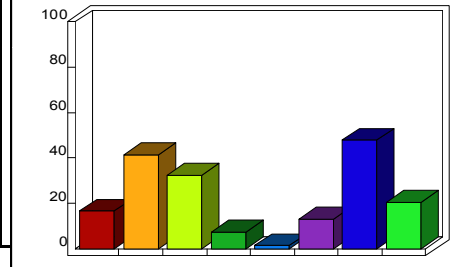

Total Valid	282	99.30	100.00
--------------------	-----	-------	--------

Missing	2	0.70	
----------------	---	------	--

Total	284	100.00	
--------------	-----	--------	--

23 years or less

Q2 Please indicate the two most important reasons these class times work best for you.

Response	Value	Freq. Percent	Percent Percent	Cum. Percent	Valid
At my best and most able to learn	1.00	230	53.99		
Long commute	2.00	111	26.06		
Best accommodate work schedule	3.00	327	76.76		
Child care issues	4.00	26	6.10		
Total Valid	423	99.30	100.00		
Missing	3	0.70			
Total	426	100.00			

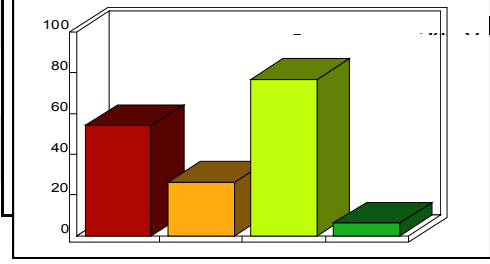

24 years or more

Q2 Please indicate the two most important reasons these class times work best for you.

Response	Value	Freq. Percent	Percent Percent	Cum. Percent	Valid
At my best and most able to learn	1.00	97	34.15		
Long commute	2.00	66	23.24		
Best accommodate work schedule	3.00	214	75.35		
Child care issues	4.00	74	26.06		
Total Valid	281	98.94	100.00		
Missing	3	1.06			
Total	284	100.00			

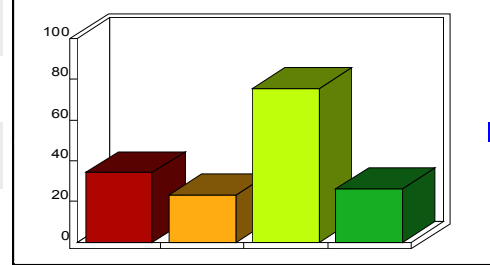

23 years or less

Q3 Please indicate which two weekly class schedules best meet your needs.

Response	Value	Freq. Percent	Percent Percent	Cum. Percent	Valid
Mon Weds Fri	1.00	146	34.27		
Mon Weds	2.00	214	50.23		
Tues Thurs	3.00	286	67.14		
Mon Tues Weds	4.00	46	10.80		
Thurs					
1 day per week	5.00	55	12.91	-	12.91
Saturday	6.00	24	5.63	-	5.63
Total Valid	426	100.00	100.00		

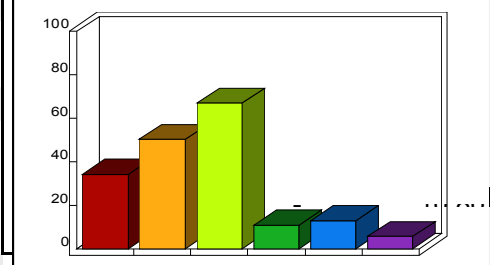

24 years or more

Q3 Please indicate which two weekly class schedules best meet your needs.

Response	Value	Freq. Percent	Percent Percent	Cum. Percent	Valid
Mon Weds Fri	1.00	39	13.73		
Mon Weds	2.00	157	55.28		
Tues Thurs	3.00	184	64.79		
Mon Tues Weds	4.00	30	10.56		
Thurs					
1 day per week	5.00	79	27.82	-	28.01
Saturday	6.00	26	9.15	-	9.22
Total Valid	282	99.30	100.00		
Missing	2	0.70			
Total	284	100.00			

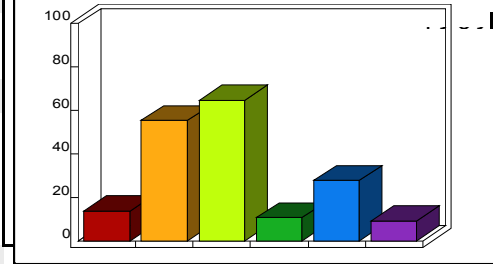

23 years or less

Q4 Please indicate which weekly class minute times best meets your individual needs.

Response	Value	Freq. Percent	Percent Percent	Cum. Percent	Valid
50 mins - 3 times per week	1.00	115	27.00		
80 mins - 2 times per week	2.00	255	59.86		
160 mins - 1 time per week	3.00	55	12.91		
Total Valid	425	99.77	100.00		
Missing	1	0.23			
Total	426	100.00			

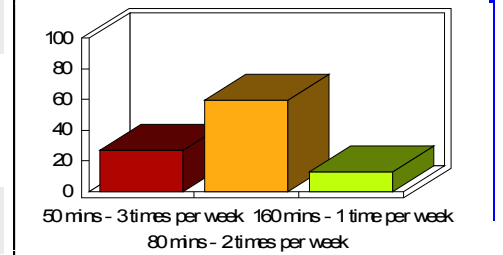

24 years or more

Q4 Please indicate which weekly class minute times best meets your individual needs.

Response	Value	Freq. Percent	Percent Percent	Cum. Percent	Valid
50 mins - 3 times per week	1.00	31	10.92		
80 mins - 2 times per week	2.00	161	56.69		
160 mins - 1 time per week	3.00	90	31.69		
Total Valid	282	99.30	100.00		
Missing	2	0.70			
Total	284	100.00			

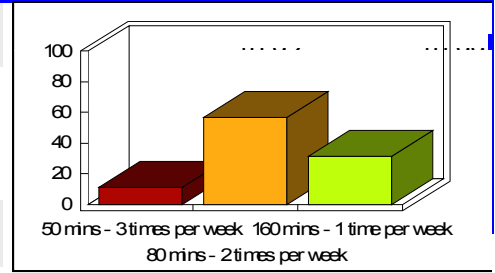

23 years or less

Q5 Please indicate why a particular weekly class meeting schedule best meets your individual needs.

Response	Value	Freq. Percent	Percent Percent	Cum. Percent	Valid
Fewer days - work and college	1.00	304	71.36		
More days - work and college	2.00	80	18.78		
Fewer days - child care and college	3.00	28	6.57	-	6.62
More days - child care and college	4.00	10	2.35	-	2.36
1 day - more classes	5.00	56	13.15	-	13.24
Fewer days - reduce cost of gas	6.00	136	31.92	-	32.15
Weekends free - earn enough money	7.00	96	22.54	-	22.70
1 day per week - earn enough money	8.00	18	4.23	-	4.26
Total Valid	423	99.30	100.00		
Missing	3	0.70			
Total	426	100.00			

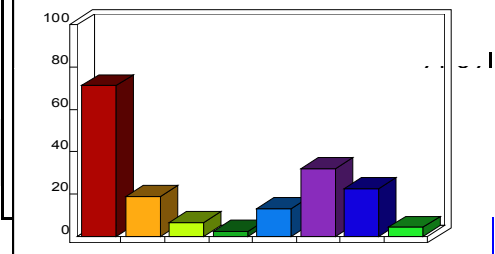

24 years or more

Q5 Please indicate why a particular weekly class meeting schedule best meets your individual needs.

Response	Value	Freq. Percent	Percent Percent	Cum. Percent	Valid
Fewer days - work and college	1.00	193	67.96		
More days - work and college	2.00	34	11.97		
Fewer days - child care and college	3.00	60	21.13	-	21.43
More days - child care and college	4.00	17	5.99	-	6.07
1 day - more classes	5.00	55	19.37	-	19.64
Fewer days - reduce cost of gas	6.00	68	23.94	-	24.29
Weekends free - earn enough money	7.00	31	10.92	-	11.07
1 day per week - earn enough money	8.00	26	9.15	-	9.29

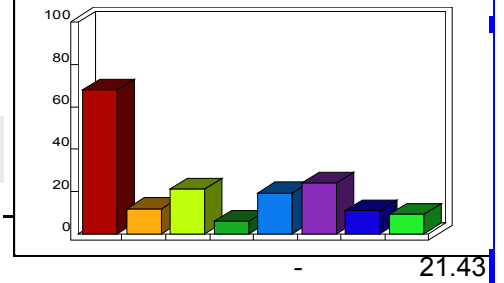

Total Valid	280	98.59	100.00
Missing	4	1.41	
Total	284	100.00	

23 years or less

Q6a Which class instruction format best meets your individual needs - Traditional classes

Response	Value	Freq. Percent	Percent Percent	Cum. Percent	Valid
Not interested in traditional course	1.00	11	2.58		
3 times/week for 16 weeks	2.00	96	22.54		
2 times/week for 16 weeks	3.00	233	54.69	79.81	55.08
1 time/week for 16 weeks	4.00	69	16.20	96.01	16.31
4 times/week for 8 weeks	5.00	14	3.29	99.30	3.31
Total Valid	423	99.30	100.00		
Missing	3	0.70			
Total	426	100.00			

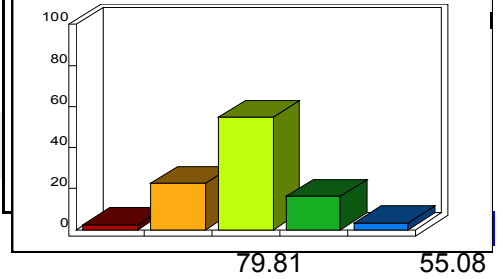

24 years or more

Q6a Which class instruction format best meets your individual needs - Traditional classes

Response	Value	Freq. Percent	Percent Percent	Cum. Percent	Valid
Not interested in traditional course	1.00	7	2.46		
3 times/week for 16 weeks	2.00	27	9.51		
2 times/week for 16 weeks	3.00	131	46.13	58.10	48.16
1 time/week for 16 weeks	4.00	92	32.39	90.49	33.82
4 times/week for 8 weeks	5.00	15	5.28	95.77	5.51
Total Valid	272	95.77	100.00		
Missing	12	4.23			
Total	284	100.00			

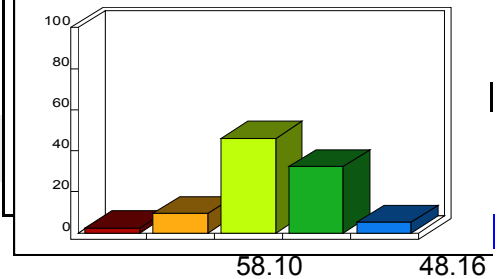

23 years or less

Q6b Which class instruction best meets your individual needs - Hybrid classes

Response	Value	Freq. Percent	Percent Percent	Cum. Percent	Valid
Not interested in hybrid classes	1.00	176	41.31		
1 time/week for 16 weeks	2.00	152	35.68		
2 times/week for 8 weeks	3.00	89	20.89		
Total Valid	417	97.89	100.00		
Missing	9	2.11			
Total	426	100.00			

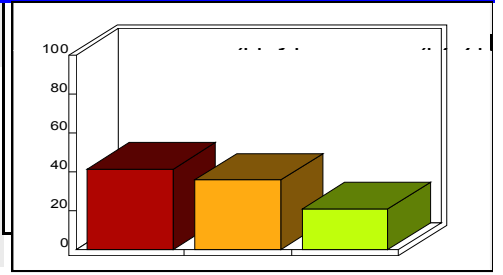

24 years or more

Q6b Which class instruction best meets your individual needs - Hybrid classes

Response	Value	Freq. Percent	Percent Percent	Cum. Percent	Valid
Not interested in hybrid classes	1.00	80	28.17		
1 time/week for 16 weeks	2.00	127	44.72		
2 times/week for 8 weeks	3.00	60	21.13		
Total Valid	267	94.01	100.00		
Missing	17	5.99			
Total	284	100.00			

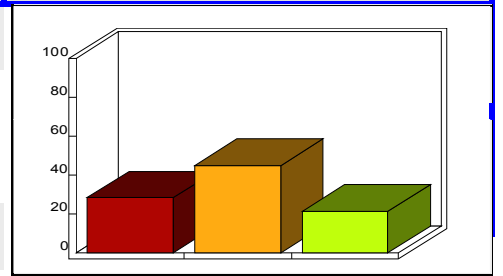

23 years or less

Q6c Which class instruction best meets your individual needs - On-line classes

Response	Value	Freq. Percent	Percent Percent	Cum. Percent	Valid
Not interested in on-line classes	1.00	229	53.76		
16 weeks	2.00	88	20.66		
8 weeks	3.00	88	20.66		
Total Valid	405	95.07	100.00		
Missing	21	4.93			
Total	426	100.00			

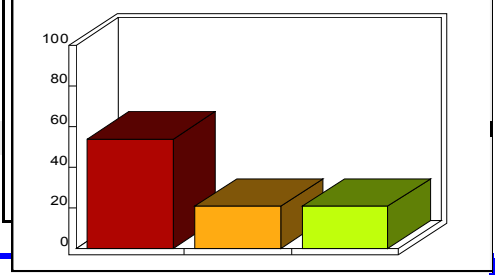

24 years or more

Q6c Which class instruction best meets your individual needs - On-line classes

Response	Value	Freq. Percent	Percent Percent	Cum. Percent	Valid
Not interested in on-line classes	1.00	121	42.61		
16 weeks	2.00	71	25.00		
8 weeks	3.00	68	23.94		
Total Valid	260	91.55	100.00		
Missing	24	8.45			
Total	284	100.00			

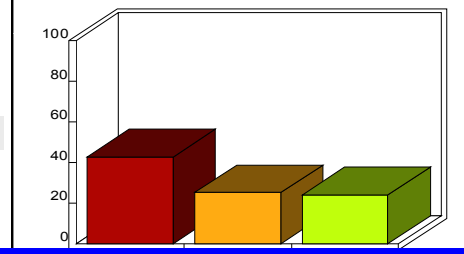

23 years or less

Q7 Please indicate why a particular class instruction format best meets your individual needs.

Response	Value	Freq. Percent	Percent Percent	Cum. Percent	Valid
Face-to-face with an instructor	1.00	272	63.85		
Meet for an entire semester	2.00	41	9.62		
Less than an entire semester	3.00	23	5.40		
Need instructor but be able to do well	4.00	63	14.79	93.66	14.86
Well on-line by myself	5.00	17	3.99	97.65	4.01
Increasingly expensive travel	6.00	8	1.88	99.53	1.89
Total Valid	424	99.53	100.00		
Missing	2	0.47			
Total	426	100.00			

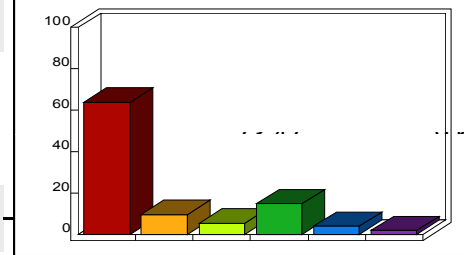

24 years or more

Q7 Please indicate why a particular class instruction format best meets your individual needs.

Response	Value	Freq. Percent	Percent Percent	Cum. Percent	Valid
Face-to-face with an instructor	1.00	163	57.39		
Meet for an entire semester	2.00	20	7.04		
Less than an entire semester	3.00	9	3.17		
Need instructor but be able to do well	4.00	52	18.31	85.92	19.26
Well on-line by myself	5.00	13	4.58	90.49	4.81
Increasingly expensive travel	6.00	13	4.58	95.07	4.81
Total Valid	270	95.07	100.00		
Missing	14	4.93			
Total	284	100.00			

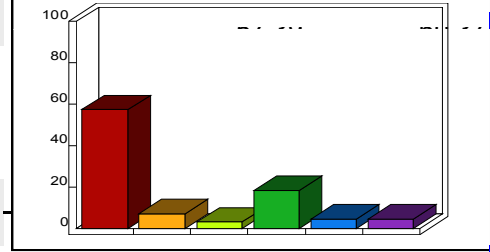

23 years or less

Q8 Please select 3 practices you believe would best help you accomplish your college goal.

Response	Value	Freq. Percent	Percent Percent	Cum. Percent	Valid
Individual access Available	1.00	223	52.35		
internships and work-study	2.00	183	42.96		
Assistant with the cost of college	3.00	223	52.35		
Availability of required courses	4.00	175	41.08	-	41.18
Campus athletics program	5.00	94	22.07	-	22.12
Additional evening and weekend courses	6.00	64	15.02	-	15.06
More short-term courses	7.00	97	22.77	-	22.82
More hybrid instruction format courses	8.00	70	16.43	-	16.47
More on-line instruction format courses	9.00	43	10.09	-	10.12

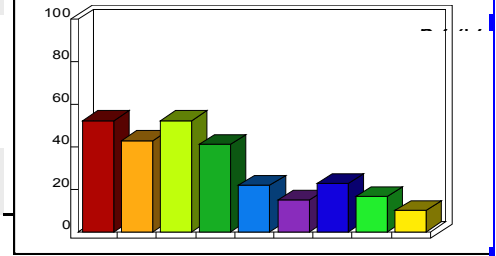

Total Valid	425	99.77	100.00
Missing	1	0.23	
Total	426	100.00	

24 years or more

Q8 Please select 3 practices you believe would best help you accomplish your college goal.

Response	Value	Freq. Percent	Percent Percent	Cum. Percent	Valid
Individual access Available	1.00	124	43.66		
internships and work-study	2.00	84	29.58		
Assistant with the cost of college	3.00	116	40.85		
Availability of required courses	4.00	141	49.65	-	51.46
Campus athletics program	5.00	23	8.10	-	8.39
Additional evening and weekend courses	6.00	72	25.35	-	26.28
More short-term courses	7.00	70	24.65	-	25.55
More hybrid instruction format	8.00	65	22.89	-	23.72
More on-line instruction format	9.00	41	14.44	-	14.96

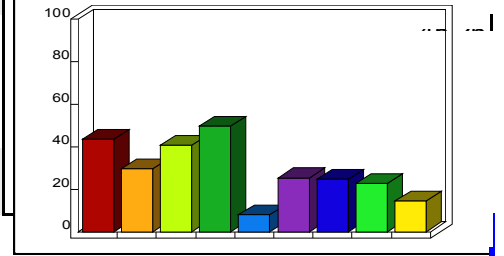

Total Valid	274	96.48	100.00		
Missing	10	3.52			
Total	284	100.00			

23 years or less

Q9 Please indicate what subject area best describes your current major area of study.

Response	Value	Freq. Percent	Percent Percent	Cum. Percent	Valid
Administrative of Justice	1.00	122	28.64		
Accounting - Business Organization	2.00	78	18.31		
Management	3.00	14	3.29	50.23	3.29
Education	4.00	94	22.07	72.30	22.07
Computers	5.00	3	0.70	73.00	0.70
Culinary Arts	6.00	21	4.93	77.93	4.93
Hospitality	7.00	8	1.88	79.81	1.88
Liberal Arts	8.00	7	1.64	81.46	1.64
Transfer Math and/or Science	9.00	8	1.88	83.33	1.88
Small Business Management	10.00	21	4.93	88.26	4.93
Undecided	11.00	20	4.69	92.96	4.69
None of the Above	12.00	30	7.04	100.00	7.04
Total Valid	426	100.00	100.00		

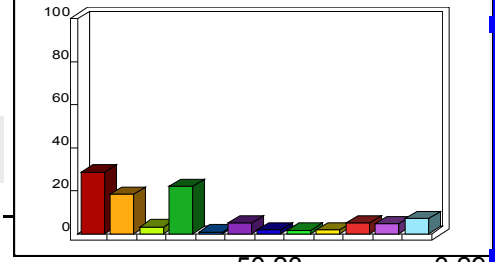

24 years or more

Q9 Please indicate what subject area best describes your current major area of study.

Response	Value	Freq. Percent	Percent Percent	Cum. Percent	Valid
Administrative of Justice	1.00	49	17.25		
Accounting - Business Organization	2.00	60	21.13		
Management	3.00	46	16.20	54.58	16.55
Education	4.00	62	21.83	76.41	22.30
Computers	5.00	2	0.70	77.11	0.72
Culinary Arts	6.00	9	3.17	80.28	3.24
Hospitality	7.00	8	2.82	83.10	2.88
Liberal Arts	8.00	2	0.70	83.80	0.72
Transfer Math and/or Science Transfer	9.00	8	2.82	86.62	2.88
Small Business Management	10.00	13	4.58	91.20	4.68
Undecided	11.00	5	1.76	92.96	1.80
None of the Above	12.00	14	4.93	97.89	5.04
Total Valid	278	97.89	100.00		
Missing	6	2.11			
Total	284	100.00			

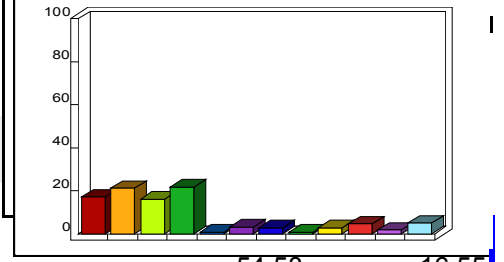

Estrella Mountain Community College

Student Schedule Preference Survey

2008

How community college courses are scheduled can hold importance for students who attempt to balance family, work and college commitments. Please take a few minutes and complete the following survey. Your responses will assist Estrella Mountain Community College better serve student scheduling needs. Thank you for your valuable contribution.

Please fill in marks like this: ● not like this: ⊖ ⊗ ✓ ○

I. Daily Class Start Times

1. Please indicate **which two class starting times best meet** your needs. (Please indicate top **two choices ONLY!**)

- | | |
|---|--|
| <input type="radio"/> Early Morning (7am – 7:45am) | <input type="radio"/> Mid Day (2pm – 3:45pm) |
| <input type="radio"/> Mid Morning (8:30am – 9:45am) | <input type="radio"/> Late Day (4pm – 5:45pm) |
| <input type="radio"/> Late Morning (10am – 11:45am) | <input type="radio"/> Early Evening (6pm – 7:45pm) |
| <input type="radio"/> Early Mid Day (12noon – 1:45pm) | <input type="radio"/> Late Evening (8pm – 9:45pm) |

2. Please indicate the **two most important** reasons these class starting times work best for you.

- This is when I am at my best and most able to learn
- I have a long commute and this start time makes it possible to attend college
- Classes offered at this time best accommodate my work schedule
- Child care issues dictate when I can attend college

II. Weekly Class Schedule

3. Please indicate **which two weekly class schedules best meet** your individual needs. (Please indicate **top two choices ONLY!**)

- Monday, Wednesday and Friday (50 minutes each class, **three times per week** over 16 weeks)
- Monday and Wednesday (80 minutes each class, **two times per week** over 16 weeks)
- Tuesday and Thursday (80 minutes each class, **two times per week** over 16 weeks)
- Monday, Tuesday, Wednesday and Thursday (80 minutes each class, **four times per week over 8 weeks**)

- One day per week (160 minute class meeting, **one day a week** over 16 weeks)
- Saturday (160 minute class meeting, **one day a week** over 16 weeks)

4. Please indicate which weekly **class minute times** best meets your individual needs. (Please indicate **top choice ONLY!**)

- 50 minute classes meeting 3 times per week make it easier for me to learn
- 80 minute classes meeting 2 times per week make it easier for me to learn
- 160 minute classes meeting 1 time per week makes it easier for me to learn

5. Please indicate why a particular **weekly class meeting schedule best meets** your individual needs. (Please indicate **top two choices ONLY!**)

- Meeting fewer days per week makes it easier to balance work and college
- Meeting more days per week makes it easier to balance work and college
- Meeting fewer days per week makes it easier to balance child care and college
- Meeting more days per week makes it easier to balance child care and college
- Meeting one day per week makes it easier to take more classes and complete degree quicker
- Meeting fewer days per week reduces transportation costs (gas) making college more affordable
- Having weekends free allows me to earn enough money to continue in college
- Attending class only one day per week (e.g., Saturday) allows me to earn enough money to continue college

III. Class Instruction Format

6. Please indicate which class instruction format **best** meets your individual needs.

A) Traditional Classes – meet face-to-face with instructor always present. (Please indicate **top choice ONLY!**)

- Not interested in traditional course format because it does not meet my needs
- Meeting **three times** per week for 16 weeks (**an entire semester**)
- Meeting **two times** per week for 16 weeks (**an entire semester**)
- Meeting **one time** per week for 16 weeks (**an entire semester**)
- Meeting **four times** per week for 8 weeks (**one-half a semester**)

B) Hybrid Classes – meet half-time face-to-face with instructor; half-time on your own. (Please indicate **top choice ONLY!**)

- Not interested in hybrid course format because it does not meet my needs
- Meeting **one time** per week for 16 weeks (**an entire semester**)
- Meeting **two times** per week for 8 weeks (**one-half a semester**)

C) On-Line Classes – completed by students on-their-own. (Please indicate **top choice only!**)

- Not interested in on-line course format because it does not meet my needs
- Scheduled for 16 weeks (**an entire semester**)
- Scheduled for 8 weeks (**one-half a semester**)

7. Please indicate why a particular **class instruction format best meets** your individual needs. (Please indicate **top choice ONLY!**)

- I learn best in class face-to-face with an instructor
- I do better in classes that meet for an entire semester
- I do better in classes that meet for less than an entire 16 week semester
- I need an instructor but am able to do well on my own
- I learn well on-line by myself
- Travel has become increasingly expensive making it difficult to commute to campus daily

8. From the list provided, please **select ONLY three** practices you believe would best help you accomplish your college goals

- Individual access to an academic advisor with expertise in my career field
- Available internships and work study programs in my career field
- Assistance in minimizing the cost of attending college
- Availability of required courses offered at a variety of times each semester
- Offering campus athletics programs
- Offering additional evening and weekend courses
- Offering more “short term” courses
- Offering more courses with “hybrid” instruction format
- Offering more courses with “on-line” instruction format

IV. Demographics

9. Please indicate what **one subject area** best describes your current major area of study. (Please indicate **top choice ONLY!**)

- | | |
|--|--|
| <input type="radio"/> Administration of Justice | <input type="radio"/> Hospitality/Hotel Management |
| <input type="radio"/> Accounting – Business (ABUS) Transfer | <input type="radio"/> Liberal Arts Transfer |
| <input type="radio"/> Organizational Management (AAS Transfer) | <input type="radio"/> Math and/or Science Transfer |
| <input type="radio"/> Education | <input type="radio"/> Small Business Management |
| <input type="radio"/> Computers | <input type="radio"/> Undecided |
| <input type="radio"/> Culinary Arts | <input type="radio"/> None of the Above |

10. What is your current age? 23 years or less 24 years or more